



SITELINE
CONTRACTOR SURVEYS

Who we are

SITELINE LLC is a professional firm specializing in Construction Surveys.

Locally owned and based out of Woodinville, WA. SITELINE brings over 20 years of experience to your projects.

SITELINE LLC employs a small staff of 3 full-time survey crews. We specialize in 1-man robotic crews. Each of our crew members has extensive post secondary education and experience with all aspects of construction surveys. Our crews run both conventional as well as GPS equipment.

Please visit us at

<http://www.sitelinesurv.com>



Carl Ursel

Owner

Mr. Ursel has over 27 years of experience as well as a solid educational background in the surveying industry.

As the prior owner of Coastal Construction Surveys Mr. Ursel brings experience in managing construction projects as well as years of experience in all aspects of construction surveying.

Education

BCIT , Vancouver BC
Surveying Degree, 1991

Additional Courses in Highway Design

Associations

National Society of Professional Surveyors
NSPS Member #55214
Member of IUOE Local 302 Surveyors



Experienced in:

Heavy Civil as well as large union construction projects. This includes:

Roadways
Utilities
Walls
Subdivisions

Experienced in survey management of large construction projects

Commercial and Industrial Buildings

SALMON BAY MARINE CENTER



Charter Construction
Class A buildings of 10,000 SF offering
premium marine office and shop space

MOUNTLAKE TERRACE PARK
AND RIDE



Bershauer Construction
A four story, five level parking garage
890 total parking spaces

Commercial and Industrial Buildings

HIGHLAND MIDDLE SCHOOL



Spee West Construction

Complete ground up reconstruction of a new middle school located in Bellevue, WA

MALTBY ELEMENTARY



Continental Dirt

New elementary school located in Maltby WA

Roadways

53RD AVE TUKWILA, WA



SCI Infrastructure

Complete rebuild of 53rd ave. including new roadway, sidewalks, curb and gutter and utilities.

MARINE VIEW DRIVE



KLB Construction

Widen East Marine View drive from I-5 to 16th street to four lanes. New lighting, sidewalks and islands.

Roadways

SR 900 ISSAQUAH



Icon Material

Phase 2 of the WSDOT SR900 widening project. The job widened SR900 to four lanes from SE78th to Newport .

123RD ST SW-BRIDGEPORT WAY

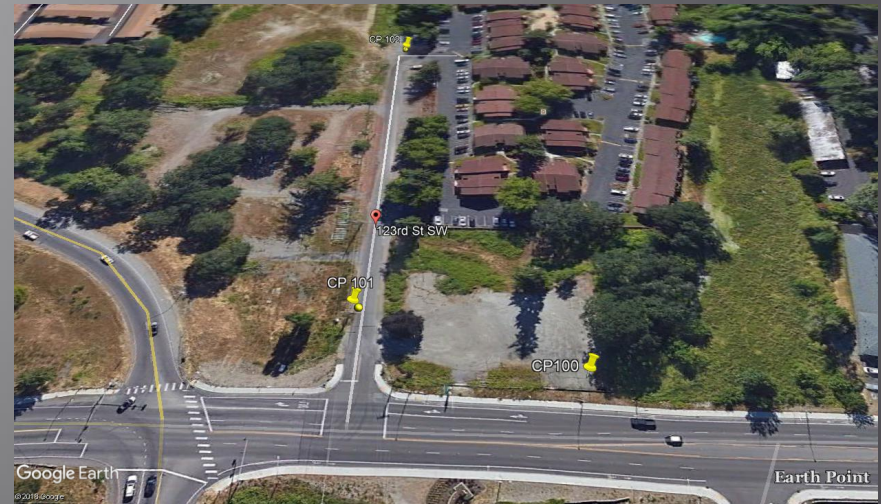

Miles Resources

A City of Lakewood project involving a complete rebuild of 123rd SW and part of Bridgeport Way.

Bridges

I-90 MERCER ISLAND



Max J Kuney

Added on and off-ramps as well as HOV lanes to the outer roadway between Seattle and Bellevue.

NE 10TH STREET



Max J Kuney

New freeway crossing at NE10th street in Bellevue.
Improved access to the north end of downtown Bellevue.

Residential

ISSAQUAH HIGHLANDS



KLB Construction

Consisting of approximately 2200 acres the Issaquah Highlands project created a whole new community.

ADMIRALTY MANOR



Chateau Construction and Development

A community of 39 detached condominium homes.

Current & Past Contractors



And more.....